

2019 ANNUAL SUMMARY

Connecting People Who Care To Ministries That Matter

So neither the one who plants
nor the one who waters is anything,
but only God, who makes things grow.

1 Corinthians 3:7
New International Version (NIV)

Greetings	2
Letter from the Executive Director, Rev. Perkin Simpson	
Strengthening Your Financial Future	3
American Baptist Member Spotlight	4
ABCUSA General Secretary, Rev. Dr. Lee Spitzer	
American Baptist Mission Spotlight	6
Leading Children and Youth toward Christian Spirituality	
2019 Financial Summary	8
American Baptist Ministry Spotlight	10
Healing Trauma - American Baptist Churches of Metro New York	
The Virginia and Gordon Palmer Trust	12
2019 IM and MRC Grant Awardees	
John Mason Peck Society	13
The Foundation	16

Dear Brothers and Sisters in Christ,

Whether it be a tenderly cared-for potted plant on a window sill, or a random young sprout just beginning to exist, water is essential for GROWTH. In 1 Corinthians 3:7 is God's assurance the He is the source of our growth. As you review your life, no doubt you can celebrate how these words were fulfilled time and time again, and how you GREW in your faith journey.

For instance, you have been blessed with human relationships that have reflected God's love. You have experienced times of joy that went beyond mere happiness. You endured difficulties that had Easter's resurrection-morning results, especially during those challenging occasions when you felt you were living in "a sun-scorched land," still God's guidance and strength were present—even when your feelings took time to catch up to that fact. The Spirit's refreshment was "like a spring whose waters never fail."

As the GROWTH of a plant relies on water, so we celebrate how the Foundation's efforts through such programs as our Strengthening Your Financial Future (SYFF) have been a catalyst for GROWTH. The increased results of SYFF (see page 3) indicate what is happening to GROW the long-term sustainability of ministry and mission as we partner with American Baptist organizations and individuals to develop "well-rooted" planned giving logical steps that are easy to use. Please contact us for further information about this and other Foundation resources essential for long-term GROWTH.

These recent days throughout our nation, and the world, may have given you pause to wonder about your own personal GROWTH related to day-to-day living. That is certainly understandable. But I would remind you of photos we have seen over the years of flowers and other greenery surprisingly flourishing in the crags of rocks or even the small splits in concrete or blacktop. As those "miracles of GROWTH" can occur seemingly in abundance, so you—and the American Baptist ministries and mission endeavors you hold dear—can flourish because "the LORD will guide you always."

Yours in Christ,

Perkin

Rev. Perkin Simpson

Executive Director

SYFF Participant Account*



Year	Beginning Balance	Additional Gifts	Distributions	Annual Return	Ending Balance
2016	\$ 372,933	\$ (4,685)	\$ -	3.35%	\$ 385,392
2017	\$ 385,392	\$ 158,841	\$ -	16.66%	\$ 617,143
2018	\$ 617,143	\$ 322,367	\$ -	29.97%	\$ 585,894
2019	\$ 585,894	\$ 485,894	\$ -	43.28%	\$ 712,885

**This data comes from an actual SYFF participant account. The growth, compared to investment returns alone, are due to additional gifts made by donors to the fund each year.*



Everyone has a life story. For Christians that story becomes our testimony of how God has led us to grow in our faith journey and our commitment to serve the Body of Christ. This is certainly true of those who are on the Foundation's Board of Directors. One of them has been the Rev. Dr. Lee B. Spitzer. Lee retired on December 31, 2019, from his position as the General Secretary of the *American Baptist Churches, USA (ABCUSA)*. In that role as leader of our faith family Lee strengthened existing ministries like women in ministry and ecological justice, launched new initiatives such as the Golden Rule 2020 civil discourse campaign, worked on creative church planting, published pastoral letters on a diverse range of topics, and oversaw the relocation of ABCUSA's Board of General Ministries office from the Valley Forge, Pa. Mission Center to a new ministry home nearby. But how did he grow to be such a leader?

Lee was born into a Jewish home. Yet he did not fully understand that Jesus was the Messiah, promised in the Jewish scriptures, until he read the first chapter of the Gospel of Matthew when he was 14 years old. Lee says, "Verse 21 changed my life, for the angelic announcement to Joseph convicted my heart: 'She (Mary) will give birth to a son, and you are to give him the name Jesus, because he will save his people from their sins.'"

Lee served for more than two decades in pastorates at the First Baptist Church in Lincoln, Nebraska, the Seaview Baptist Church in Linwood, New Jersey, and the First Baptist Church in East Providence, Rhode Island. In 2003 he became the Executive Minister and Senior Regional Pastor of the American Baptist Churches of New Jersey, serving for 14 years. Throughout those ministries and as General Secretary, Lee shared his passion for being mission-focused by equipping followers of Christ to share their faith across the spectrum of venues—locally, regionally, and nationally as well as globally. He has taught and spoken to groups in South America, Europe, and Asia, and led mission teams to places like the Philippines.

Those same vast settings for ministry are what the Foundation helps donors to support from the local church to mission around the world. Lee observes, “Over the past two decades, it has been a privilege to utilize the resources that the American Baptist Foundation offers to churches, regions and our national partners. ABF has enabled countless donors to provide legacy gifts that energize mission throughout our American Baptist family. I know that ABF will play a significant role in supporting American Baptist mission for decades to come.”





2019 Multi-Region Corporation Palmer Grant Awardee

Leading Children and Youth Toward Christian Spirituality

The Leading Children and Youth toward Christian Spirituality project was started by the D.C. Baptist Convention (DCBC) Burma Work Group. The DCBC Burma Work Group is a cross-cultural group made up of American Baptists, including African Americans and European Americans, as well as refugees born in Myanmar.

After being closed for approximately 50 years, Myanmar recently became open to assistance from outside groups. Since then, the DCBC has demonstrated God's presence by supporting 11 churches in the region, providing assistance to immigrant families and children traumatized by abuse, displacement and ill treatment. These families have also seen their environment change from a tribal, agrarian society to a more diverse and developed culture. Further assistance is needed to sustain this environment.

Through the Leading Children and Youth toward Christian Spirituality project, the 2019 MRC Palmer Grant will assist DCBC in facilitating:

- cross-cultural sharing of Christian thought and experience between U.S. pastors and faculties and potential pastors (students) in Myanmar.
- cross-cultural sharing of Christian thought and experience to immigrant children assisting in their spiritual development and Christian formation, including identifying and sharing new approaches for engaging immigrant children and their families for the purpose of spiritual development.

This project will hopefully lead Baptists to efficiently use resources and benefit the people of Myanmar living in the U.S. to those still residing in their country. Given the responsibility of leading cross-cultural ministries and spreading the word and love of Christ with limitless boundaries, ABF takes this opportunity to recognize DCBC and their mission of bringing healing and recovery to those who have experienced trauma through immigration.

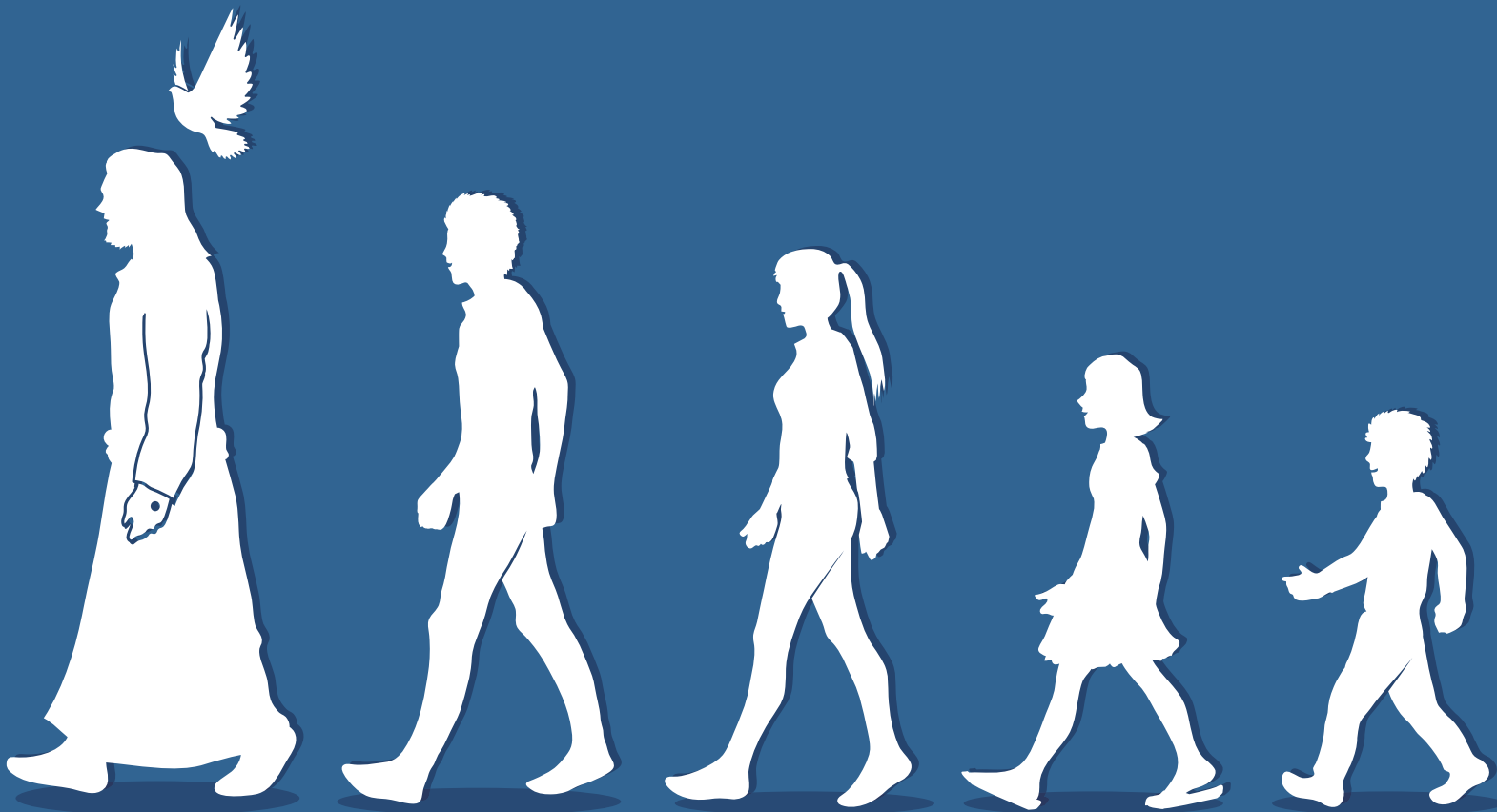

During our years of ministry, *American Baptist Foundation (ABF)* has managed charitable trusts, gift annuities, endowments, donor advised funds, investment accounts, and other planned giving assets. A long tenure of prudent administration and investment management continues to help us ensure that the needs of our donors, members, and other *ABF* partners in ministry and mission are met. Note the following financial highlights for 2019 (pre-audit).

\$155.9 million in **total assets under management**

\$8.1 million in **income distributions to our donors and income beneficiaries**

\$597,696 in **final distributions to ministries**

Life Income Agreements

Life income agreements allow donors to establish gifts that also produce income for themselves or designated individuals, usually for life. At the end of 2019, ABF managed agreements included:

Charitable Trusts – 93 trusts managed totaling \$25.2 million

Charitable Gift Annuities (CGAs)– 400+ CGAs managed with \$8.3 million held in reserves

Other Agreements Managed for ABF Partners – 28 accounts totaling \$683,809

Assets Under Management

Financial Summary Year

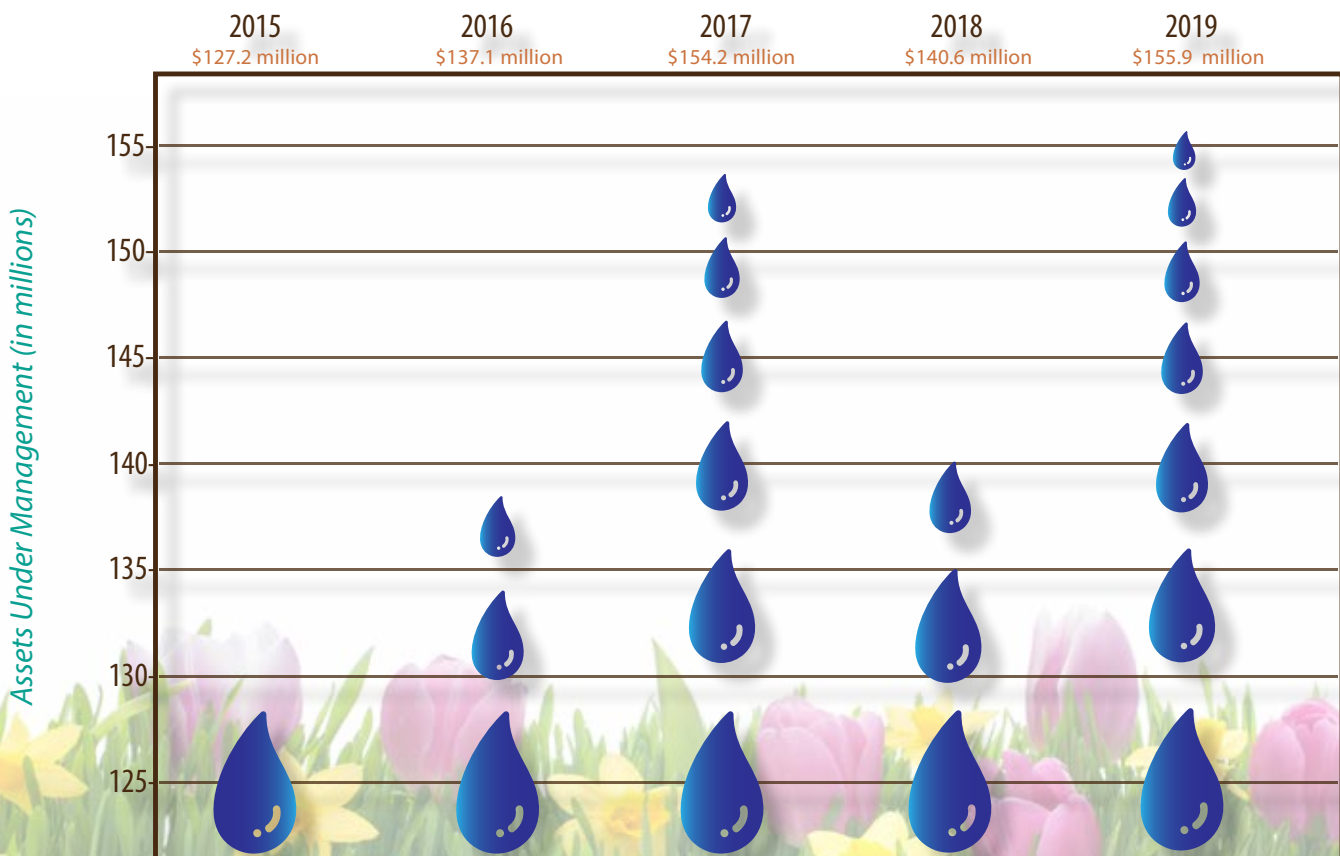

Investments and Endowments

American Baptist Foundation’s investment and endowment platform consists of three active and professionally managed investment options. Total investment and endowment assets managed as of December 31, 2019 were **\$120.9 million**, including an estimated **\$118.9 million** specific to the investment and endowment platform.

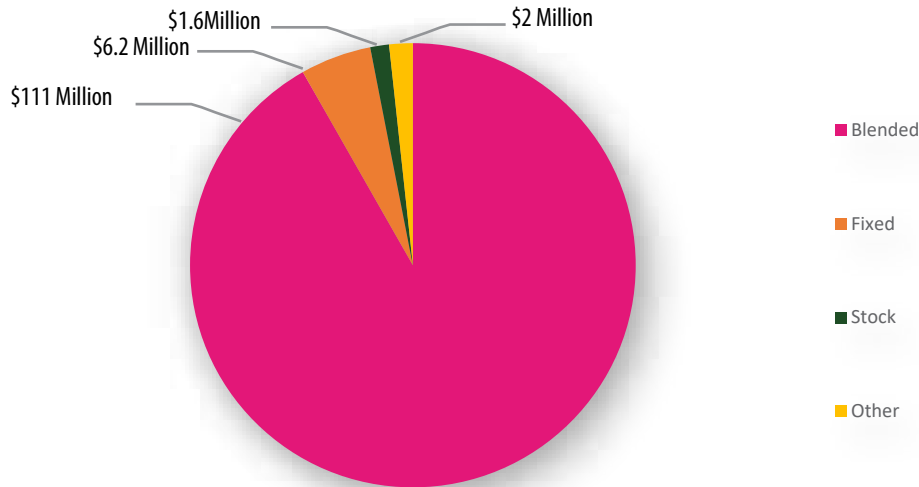

During 2019, new accounts were added to the investment and endowment platform. A total of **\$4.26 million** in new contributions were received for new and existing accounts. The 2019 Blended, Fixed and Stock portfolio returns were **19.21%**, **6.17%** and **25.2%**, respectively — finishing in line with their respective benchmarks of **19.06%**, **6.80%**, and **26.71%**.

Investment Performances**

	2019 Y-T-D	2018	2017	2016	2015	2014	3 YR	5 YR	10 YR
Blended Portfolio	19.21%	-10.34%	16.66%	5.97%	-2.19%	4.04%	8.51%	5.86%	7.00%
Benchmark***	19.06%	-8.09%	14.27%	7.36%	-0.79%	4.94%	8.41%	6.36%	7.67%

** Performance figures are net of ALL fees, including administrative fees. Benchmarks do not include administrative fees. ABF utilizes Socially Responsible Investment (SRI) screens (no Alcohol, Firearms, or Tobacco). Benchmarks do not.

*** Bench: S&P 500 (25.2%)/Russell 2500 (15%)/MSCI AC World (19.8%), Barclay’s Intermediate Government (40%).

Investment Performances**

	2019 Y-T-D	2018	2017	2016	2015	2014	3 YR	5 YR	10 YR
Fixed Portfolio	6.17%	0.99%	2.56%	1.67%	0.72%	3.33%	3.24%	2.42%	2.86%
Benchmark***	6.80%	1.65%	2.14%	2.08%	1.07%	3.12%	3.53%	2.75%	3.16%

** Performance figures are net of ALL fees, including administrative fees. Benchmarks do not include administrative fees. ABF utilizes Socially Responsible Investment (SRI) screens (no Alcohol, Firearms, or Tobacco). Benchmarks do not.

*** Barclay’s Intermediate Government (100%).

Investment Performances**

	2019 Y-T-D	2018	2017	2016	2015	2014	3 YR	5 YR	10 YR
Stock Portfolio	25.12%	-13.12%	21.23%	8.80%	-2.82%	3.85%	11.08%	7.84%	9.13%
Benchmark***	26.71%	-14.41%	23.20%	9.82%	-2.27%	6.15%	11.83%	8.61%	10.6%

** Performance figures are net of ALL fees, including administrative fees. Benchmarks do not include administrative fees. ABF utilizes Socially Responsible Investment (SRI) screens (no Alcohol, Firearms, or Tobacco). Benchmarks do not.

*** Bench: S&P 500 (42%)/Russell 2500 (25%)/MSCI AC World (33%).



2019 Multi-Region Corporation Palmer Grant Awardee Healing Trauma - American Baptist Churches of Metro New York

The Healing Trauma Ministry project was started by the American Baptist Churches of Metro New York (ABCMNY), a multicultural, multi-lingual community of churches. ABCMNY is comprised of 180 congregations in the New York City area who embody a unique expression of the American Baptist tradition in the United States (U.S.).

The project was born out of an increasing reality, not only in the NYC area, but throughout the U.S. and around the world that trauma is a consequence of the escalation (at least our awareness of it) of violence, unchecked aggression, and social and emotional isolation. As the Body of Christ, the church is called to be a place of healing. Yet, the church at times unwittingly perpetuates unhealthy practices that repel people and impede faithfulness.

The Healing Trauma project therefore seeks to help reverse the effects of trauma and provide ways for persons to respond to trauma, to enable healthy disciples who bear witness of Christ's healing. The 2019 MRC Palmer Grant Award will assist ABCMNY through their Healing Trauma project to:

- conduct 8 educational experiences in the region within the 8 counties 5 boroughs and surrounding counties of the greater NYC area.
- provide spiritual, social and therapeutic techniques that individuals might use to mitigate experienced trauma so that people and churches affected by trauma may move forward.

ABF takes this opportunity to recognize ABCMNY and their Healing Trauma Ministry for building communities of faith motivated by the call of Christ and joining together with other communities of faith for mission in the greater NYC community, the United States, and across the globe.



The *Virginia & Gordon Palmer Jr. Trust (VGPT) of the American Baptist Foundation* seeks to support priority ministries in partnership with our members: *American Baptist Home Missions Societies (ABHMS)*, the *Multi-Region Corporation (MRC)*, and *International Ministries (IM)*.

The *Virginia and Gordon Palmer, Jr. Trust* was created in 1999 as a permanent endowment to the *American Baptist Foundation*. The Trust is to be administered by the Foundation in accordance with established guidelines and principles. For 2019, the Foundation administered two grant cycles: *International Ministries (IM)* and the *Multi-Region Corporation (MRC)*.

International Ministries (IM)

As of the date of publication of this Annual Summary, details of 2019 IM Palmer Grant Awardees is no yet available.

Multi-Region Corporation (MRC)

American Baptist Churches New York State

Preparing the Church for God's Future

Iroquois Baptist Association

Project Issachar

First Baptist Church

Church Outside a Building

Mid-American Baptist Churches

Calvary Baptist Church

Prodigal Public House Partnership

Cleveland Baptist Association

Ohio Leadership Academy/Cleveland Cohort

DC Baptist Convention

Leading Children & Youth toward Christian Spirituality

ABHMS/American Baptist of the South

Congregational Ministry Context and Faith

Formation Project

American Baptist Churches of Metro New York

Healing Trauma

Philadelphia Baptist Association

Promoting Cultural Humility in PBA Congregations

The Baptist Worship Center

The Mission Zone

American Baptist Churches of Maine

ABCOM/ABC of Puerto Rico

Pulpit Exchange - Discipleship Initiative

American Baptist of Greater Indianapolis

Thriving in Bivocational Ministry

American Baptist Churches of Ohio

Preparing Next Generation Leaders

American Baptist Churches of the Central Region

Vantagepoint 3

American Baptist Women's Ministries

Building Bridges and Gateways to Girls' Futures

American Baptist Churches of Pennsylvania & Delaware

Recognized Pulpit Speaker Trainings

West Virginia Baptist Convention

Leadership Development Initiative

American Baptist Churches of Nebraska

First Baptist Church Hastings

Gather Grand Island

United Faith Community Church

Israel Ministry

American Baptist Churches of Rhode Island

First Baptist in Hope Valley, RI

The Refuge

American Baptist Churches of the Dakotas

Church of Hope

Church from the Inside Out

American Baptist Churches of Rocky Mountains

Crossroads Church

We Have A Mission

American Baptist Churches of Metro Chicago

Lake Street Church of Evanston

The Passion Project: Finding our Callings in a 21st Century World

The Community Church of Wilmette

Emerging Communities Cohort

American Baptist Churches of Massachusetts

First Baptist Church in Jamaica Plain

First Friday Open Mic

American Baptist Churches of Michigan

Addressing The Unique Needs of Bi-Vocational Pastors



The *John Mason Peck Society* was established in 1996 as a way to acknowledge all those —past and present— who have worked with the Foundation to remember American Baptist ministry and mission in their charitable estate plans.

John Mason Peck Members

Dr. Z. Allen and Conda Delite Abbott
 Ralph and Bobby Adkins
 Paul D. Aita
 Helen S. Akers
 Rev. Paul and Marge Albrecht
 Edna E. Alexander
 Eugene and Ellen Allen
 Jean and Bob Allen
 Margaret C. Alsen
 Magda Amargós
 W. Haydn and Ione Ambrose
 David and Myrtle Anders
 David and Donna Anderson
 Eleanor P. Anderson
 Charlie and Phyllis Angell
 Rev. Victor G. Angulo
 Fred A. Ansell
 Mrs. Marie Appel
 Susan Austin
 Walter and Helen Babcock
 Irene Baker
 Doris E. Rice Barb
 Ricky Barlow
 Lydia Flora Barlow
 James and Mary Helen Barnett
 Doug and Betty Bates
 Dr. Sam and Sharon Bates
 Ruth G. Bates
 Betty L. Beaman
 Mr. and Mrs. Richard D. Beard
 Ronald E. Beard
 Rev. Larry B. and Rose Annette Bell
 Mr. and Mrs. Orris Bemis
 David and Karen Bennett
 Rev. Gwen N. Bernstine
 Roy and Nell Bingman
 Joanne F. Bishop
 Russell and Violet Bishop
 John D. and Donna Beth Blythe
 Lawrence M. Boatman
 William T. and Sadie C. Bobb
 Joe and Charlotte Boso
 Dr. and Mrs. Robert Briggs
 Janet and Lewis T. Briggs
 Mabel M. Bristol
 Mabel I. Brockhoff
 Helen L. Brooks
 Donald E. and Betty D. Brown
 Jack F. and Mary L. Brown
 Rev. Carrie Bell Brown
 Rev. Mason L. Brown
 Herbert N. and Trevethan Brownlee
 John R and Lois J. Burbank
 Opal L. Burtschi
 Alan W. and Barbara H. Butler
 A.B. and Dorothea Cain
 Edith Calvin
 Paul and Rosemary Cantner
 Mrs. Mary Elizabeth Cardwell
 Bruce and Carol Carr
 Rev. Dr. Mark S. Caruana
 Earl and Martha Caryl
 Rev. Daniel D. and Gloria A. Castillo
 Rev. Earl and Linda Cassel
 Aaron and Joyce Castleman
 Richard William Cech
 Esther and Alan Chandler
 Jan and Myron Chartier
 Dr. Hanson and Joy Chen
 Dr. Charles and Dr. Barbara Chicks
 Phil and Lois Chiles
 David and Margaret Christianson
 Rev. Rodger and Karen Clark
 Robert L. and Patricia Coats
 Rev. and Mrs. Robert Coddington
 Craig A. Collemer
 Mr. and Mrs. William Connelly
 Harold and Rachel Cooper
 Dr. Margaret A. Cowden
 Bob and Lois Crandall
 William C. Cronk
 Burt and Patti Crooks
 James and Dolores Cross
 Mr. and Mrs. Allen E. (Gene) Crum
 Barbara and Everett Curry
 Everett and Sylvia Curry
 Dr. Keith and Lois Dahlberg
 George E. and Elizabeth A. Daniels
 David and Pamela Daroff
 Fred M. and Bobbi M. Daugherty
 Sally H. Davis
 Sanda Faye Davis
 Charles V. and Mary E. Davison
 LeRoy and Bette Day
 Judith Dean
 Stanley and Alice Jo DeFries
 Dr. Charles and Judith DeRolf
 William and Janet DeWitt
 T. Bennett and Doris H. Dickerson
 Brenton C. Dodge
 Paul and Winifred Dodge
 Susan Dohrmann
 Winthrop and Thelma Dolan
 Mrs. Barbara B. Donovan
 Rev. and Mrs. James P. Dowse
 Mr. and Mrs. John W. Duckett, Jr.
 Elaine G. Dunbar
 Norma Dyck
 William and Kathryn Eastwood
 Anna Eboch
 John and Sherrie Eby
 Wilma A. Eddy
 Rev. Eleanor J. Edwards
 Alvin E. Elliott
 John and Phyllis Ellis
 Evelyn E. Emerson
 Leon and Martha Emmert
 Carolyn and Lonnie Engram-Sullivan
 Allen and Lavina Epp
 Mrs. Mildred R. Evans
 Dr. Robert and Dr. Loretta Fairchild
 James P. and Martha E. Fairfield
 Don and Inamay Fakhoury
 Rolland and Mary Farnsworth
 Rev. Randolph Farrar
 Doris M. Fell
 Mrs. Alma H. Fewster
 John Finister
 Esther L. Fisher
 Laurena H. and Robert A. Fisher
 Oliver W. and Rosemary A. Fix
 Carole Flaton
 Stephen E. Fletcher and Gloria A. Shane
 Esther Fletterer
 Dr. Robert and Elsie A. Fly
 Besse Fogle
 David L. Forbes
 Rev. Homer and Rev. Soozie Ford
 Don and Evelyn Forster
 Charlotte E. Fortran
 A. Wilfred (Bill) and Norma Frazee
 Gil and Elle Frey
 Jacob J. Frey
 Rev. Joan C. Friesen
 Rodger L. and Daisyanne M. Fritz
 Donald D. Gaines
 Mrs. Bonnie Gardner
 Mr. Harold L. Gardner
 Lester and Pearl Garner
 David L. and Linda K. George
 Graeme C. George
 Louis A. George
 Ellen M. Gezork



John Mason Peck Society

Ken Giacoletto
Alice M. Giffin
Gwen Gilbo
Richard Gile
Casey Gnage
Brian and Joyce Gongaware
James and June Goodness
Phyllis Goodyear
Robert and Isabella Gordon
Mrs. Sally Gordy
Geraldine Goss
Rev. Allen and Myra Goss Goss
Rev. Dr. and Mrs. Wilbert D. Gough
Harry and Frances Granger
Joe and Peg Greenlee
Bill Greenwood, Jr
Rev. Ivan and Roxanne Greuter
Bob and Cheri Grizzard
Jacqueline T. Grosse
Ed and Joan Guerard
Rev. Willie D. Hall
Ruth Hall
Susan Hall
Anne J. Hansen
Jim and Gwen Hardin
Delbert and Lois Hargrave
Hal and Lois Harmon
Harold and Mary Harris
Shirley C. Harrison
Harry and Juanita Townsley
Barbara Lee Hart
Gaylord and Phyllis Hasselblad
James and Lois Hauenstein
Dorothy M. Haupt
Ronald and Juanita Hays
Glenola M. Hayward
Robbin F. Hazlett
Dean and Erma Hegarty
Darrell and Betty Heidner
Rev. Tyrone and Kathy Henderson
Dr. Kenneth and Jean Hennix
Thad A. Henry
Walter Herndon
Dorothy J. Herrin
Grace E. Herstine
Marion H. Hickerson
Robert and Rebecca Hight
Samara K. Hoag
Lynn and Clara Hodges
Helen J. Hoffman
Nancy Holeman
Virginia R. Holmstrom
Robert and Helen Honeychurch
Rev. Dr. Perry J. Hopper
Rev. and Mrs. Wm. Horsman
Rev. Steven and Karen Wells Horsman
Mrs. Thomas E. Horton
Shirley J. Horton
Kay Hoyt
Mary Ellen Hudspeth

Robert D. and R. Kathleen Hughes
William M. and Marguerite A. Humanczuk
Harold and Geraldine Humbert
Wynnie S. Hunt
Larry Huntley
Clara Huse
Joseph and Dinah Huse
Dr. Richard E. Ice
Bert and Hermina Iddins
Linda R. Isham
John B. Jacobs
Vernon P. Jaeger
Leroy James
Rev. John L. and Luetricia A. Jefferson
Marjorie E. Johnson
Martha M. Jones
Neil and Ruth Jones
Rev. Royce L. Jones
Chester and Margaret Jump
Ada Kamara
Richard A. and Cheryl A. Kaye
Robert W. Keen
Jean T. Kellogg
Dr. and Mrs. James N. Kent
Natalie and Ronald Kerr
Alberta H. Key
Ken and Ina Killian
Marion and James W. Kirkpatrick
Kurt and Lois Klingbeil
Rev. John and Jean Knight
C. Stuart LaDow
Mrs. Margaret M. Lake
Milan Lambertson
Alphonz and Irene Lamprecht
Rev. William A. Lang
Rev. Veronica H. Lanier
Gary A. LaParl
Lena Jane Lawson
Rev. James G. and Betty J. Layton
James and Lee Leffingwell
Mr. Edward and Ms. Johnnie Lehman
Glendora Leonard
Rev. Paul R. and Barbara LeVan
Janet H. Light
Mr. Lawrence Lindley
Mr. and Mrs. David Litsinger
Glenn Loafmann
Deborah A. Loessy
Karen A. Loessy
Mrs. Donald Lomas
Mark Longiatti
Robert S. Lowndes
Mr. Leslie C. Lucas
Catherine R. Luke
Rev. Paul and Shirley Maitland
Bill and Ruth Marstaller
Dr. Paul and Agnes Martin, Sr.
Wilbert and Frances Martin
Larry and Pamella Mason
Carol Massón

Robert E. and Gaye M. Matherly
Dorothy M. Matthew
Rev. Donald and Amy Maughan
Michael and Marilyn Mazer
Barbara and Gerald McBride
Jim and Dottie McCrossen
Miriam P. McGarrigle
Joseph and Ruth McGrath
Carolynn Q. McInay
Rev. Dr. Samuel and Louise McKinney
Russell C. and Elsie M. Middleton
Dr. and Mrs. Donald S. Mier
Anna M. Miglioretto
Carlos M. Miller
William A. and Margaret P. Miller
Anne and Bill Mills
Rev. Henry L. Mitchell
James L. Minus III
Marilyn J. Momose
Lt. Col. (Ret.) and Mrs. Clyde E. Monnett
Elizabeth M. Morse
Clara J. Motter
Dr. and Mrs. John C. Munson
Gladys Sherwood Murch
Mrs. Robert Murphy
Pearle Hewitt Murphy
Betty Murray
Helen U. Murrell
Cathleen R. Narowitz
Ralph E. and Lottie Nast
Betty and Ray Nefzger
Larry and Fran Nelson
Dr. and Mrs. Dwight A. Neuenschwander
Charles and LaVerne Newman
Ronald and Marilyn Newson
Rev. and Mrs. Alan G. Newton
Martha C. Nibbelin
Donald C. and Bernice M. Niles
Jay E. Nordgaard
George J. and Marcia C. Norton
Dr. Franz and Mrs. Bea Oerth
Justus and Alyce O'Reilly
Charles and Dorisanne Osborn
E. Spencer Parsons
Luella C. Passage
Miss May Pate
Marcia Patton
Charles and Irene Paul
Warren and Jean Perney
Ann E. Pester
Delores S. Peters
Miriam Peterson
Phyllis H. Plumpton
Rev. Larry and Mrs. Linda Poelma
Margaret T. and Fraser E. Pomeroy
Rev. Frances E. Porter
W. Hubert and Frances B. Porter
Mrs. Linda E. Porter
Margaret and Elmo Prine
Ethel Rapp

John Mason Peck Society

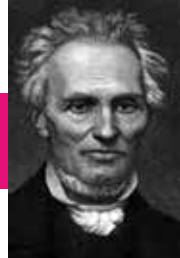

Mr. and Mrs. Gerard Rasch
Dr. and Mrs. Robert D. Rasmussen
Roland and Marion Reed
Paul J. and Mary L. Reeder
H. Ruth Reid
J. Steven and Marilyn B. Reynolds
John C. Reynolds
William M. Riggs, Sr.
Ed and Pat Ritzler
Janet S. Roberts
Robert H. and M. Joan Roberts
Beth Rogers
Wayne Rogers
Adrian S. and Sharon S. Rogier
William and Amena Rosenberger
Marj Rosenblaum
Helen Rowe
Mrs. Rachel A. Ruiz
Rev. Raul A. Ruiz
Rev. Bud and Carol Russell
Richard and Pamela Russell
Heath and Betty Rutledge
Alois L. Rutz Rutz
John and Gladys Saint
Marjorie Salmassy
Anna F. Samples
Paul R. and Dorothy Santrock
Gary and Sandy Sawyer
Marshall and Donna D. Schirer
Rev. and Mrs. Ronald E. Schlosser
Mr. and Mrs. William D. Schneck
Rev. Harold and Estelle Schock
Ardina Schroeder
Chester and Dolores Scott
Claude and Elaine Scott
Gerald and Linda Seabaugh
Muriel V. Self
Leonard and Frances Selig
Harry and Dorothy Shaffer
Murray and Marjorie Sharp
Col.(Ret.) Robert L. and Lois Jean Sharpe
Dr. and Mrs. Robert Shaw
Evelyn H. Sheffield
Ralph and Ruth Shenenberger
Peg and Don Sherman
Robby and Kris Brenneis Shortridge
Dr. and Mrs. Malcolm G. Shotwell
Thelma Sickles
Eleanor W. Siegrist
Rev. Perkin & Lisa Simpson
Bob Sittig
Wilbur Sittler
Stanley D. and Catherine S. Slade
Robert E. and Wilma E. Slaughter
Catherine B. Sloman
John W. (Jack) and Jean A. Smith
Sanford and Patricia Smith
Mrs. Sidney A. Smith
R. Wayne and Ardith M. Smith
Rev. Clayton F. Smith
William Vance Smith, Jr
Constance A. Smithwood
Frances Sneller
Revs. Gregg and Cheryl Sneller
Norma and Vernon Sommerdorf
JoAnn R. Sorensen
Jack and Barb Spaulding
George and Ruth Spencer
Jeremy L. and Georgia S. Spencer
Lee and Lois Spitzer
Linda and Jerry Spoolstra
Tim and Pauline Spring
James O. Stallings
Rev. Lawrence T. Starr
Rev. J. Claud Stewart II
Casselia Stewart
Charles and Margaret Stokes
Rev. Dr. David C. Stone
Rev. and Mrs. E. K. Stratton
Rev. Jeffrey O. and Gayle E. Stratton
Lois Stratton
Alide H. Struze
Roscoe and Barbara Stuber
Rev. Andrew and Mary Jane Sullivan
John A. and Carol I. Sundquist
Palmer and Helen Swenson
Rev. Cindy R. Swogger
Margaret R. Taber
Dennis and Linda Tanner
Norman and Carolyn Taylor
Clayton and Ellen Teague
Dr. Mary A. Thomas
Charles R. and Roberta J.W. Tidland
Mildred I. Tidrick
Walter and Ruth Tiedeman
Laverne D. and Dorothea A. Tierson
Olive M. Tiller
Ralph and Kathleen Tingley
Nicholas and Rachel Titus
Mary Ellen and L. Eugene Ton
Margaret and Gordon Torgersen
Rev. Rebecca Tornblom
Ms. Marjorie W. Towles
Harry K. and Juanita Townsley
John and Marilyn Trojak
Mr. and Mrs. David Trost
Henry Palmer Truesdell
Dr. Reid S. and Janelle Losh Trulson
Donald and Phyllis Trump
Lily Chin Tu
Edwin H. and Rose W. Tuller
Rev. Dr. Darla Dee Turlington
Mr. and Mrs. Richard Upp
Maria J. Velazquez
William and Diana Versek
Elmer C. and Dorothy R. Vorpe
Isabelle Wage
Shirley C. Wager
Gary W. Wagner
Herbert M. Waldenmaier
Everett and Doreen Ward
Raymond and Dorothy Ward
Mrs. J. Jean Ward
Betty Wardell
Melvin T. Warner
Charlotte R. Weaver
Jerry and Lee Weaver
Carolyn Webster
Paul and Nanette Weers
Rev. Leroy and Barbara Weiss
Ruth Wells
Mr. and Mrs. Glenn Werner
Mr. Jason E. and Rev. Carol L. West
Ray and Yvonne Whisenhunt
Philip and Ann Whitaker
Violet M. and Max T. Wiant
Basil and Ruth Wilcox
Cynthia Louise Wilderman
Barbara A. Williams
Dr. and Mrs. Michael A. Williams
Ms. Maude Williams
Rev. Dr. W. Kenneth Williams
Robert E. Williamson
Rev. Leonard Wilmot
Dr. Jane Gahs Wilson
Michael H. and Wilma S. Wilson
Rev. and Mrs. John W. Wilson
Rev. Hays and Char Wiltshire
Rev. Paul and Emid Winkler
Anna F. Wolfe
Curtis and Georgiana Jody Wolfe
Wallace D. and Margaret J. Wood
Mrs. Lillian Woodring
Maurice Justin and Mary Frances Worley
Virginia A. Wormack
Mona E. Wright
Jean M. Wylie
Donald B. and Sharon K. Young
Nancy Jane Young
Seth Young
George D. and Doris Anne Younger

The Foundation

BOARD

Nicole Billups
Board Chairman

Jacqueline Saxon
Board Vice Chair

Marcus Pereira
Treasurer

Ken Ellison
Secretary

Michaele Birdsall

Jesse Brown

Vincent Dent

David Gnirk

Sarah E. Hodges-Austin

Sharon Koh

Marie Onwubauriri

Debra Schill

Steve Van Ostran

STAFF



Perkin Simpson
Executive Director



Linda Cassel
Associate Executive Director
Development Advisory Services



Ashley Blakeney
Grant Administrator



Magda Amargos
Development Advisor



Muriel Contreras
Marketing & Business Manager



Rick Barlow
Development Advisor



Nicole Harper
Communications & Administrative
Assistant to the Executive Director



Kristine Lutton
Development Advisor



Andre Hawkins
Controller



James Layton
Communications Consultant



Lon Krise
Operations Specialist



Lisa Soares
Communications
& Strategic Consultant



Nicole Mustacchio
Sr. Operations Specialist

Our Partners

Thank you to our partners, *American Baptist Regions (Multi-Region Corporation)*, *American Baptist Home Mission Societies (ABHMS)*, and *American Baptist International Ministries (IM)*. The Foundation encourages the support of these ministries.





420 W. Germantown Pike, East Norriton, PA 19403

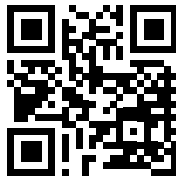

American Baptist Foundation
610.768.2035
www.abcofgiving.org